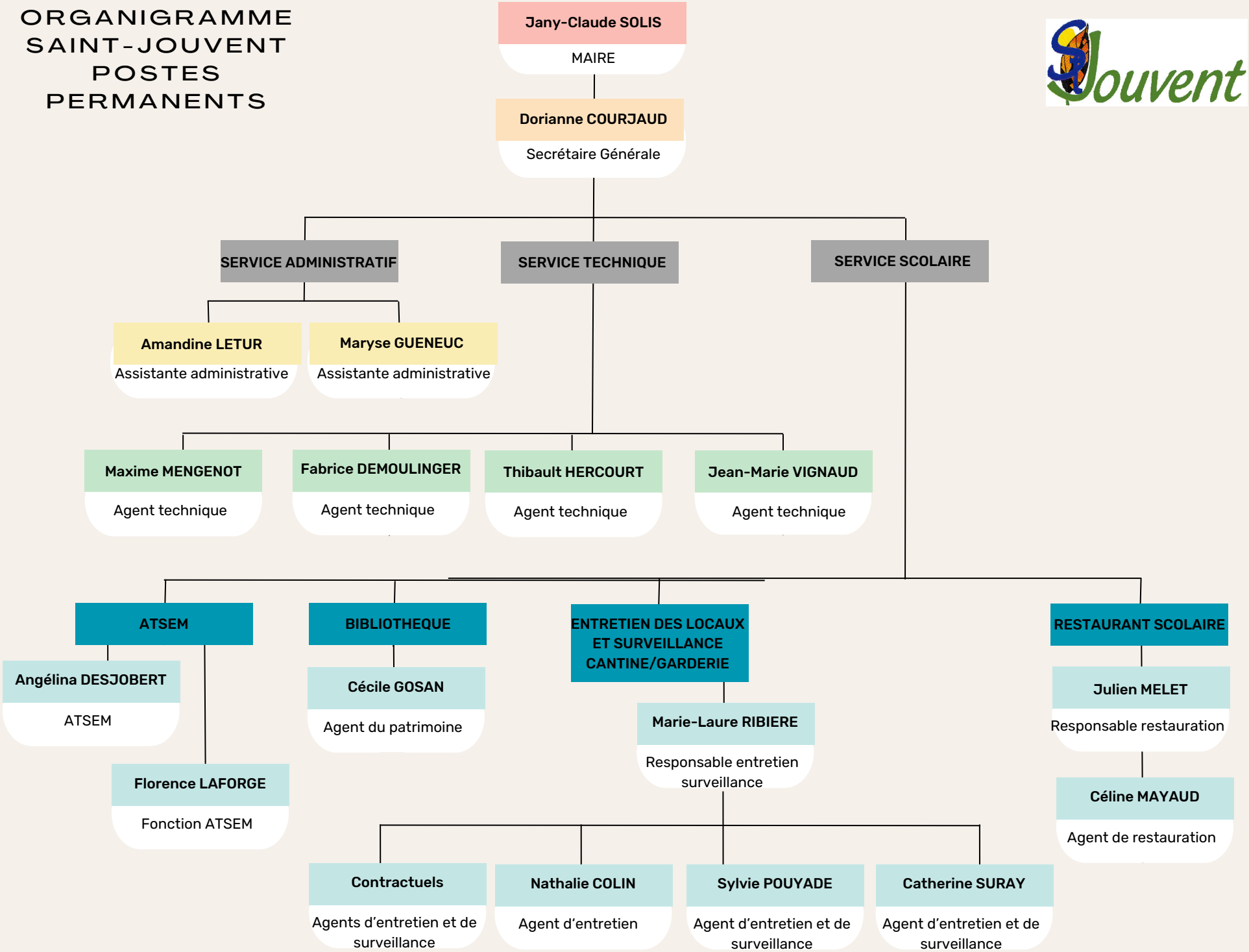# ORGANIGRAMME SAINT-JOUVENT POSTES PERMANENTS